The Lord Unto My Lord These Words Has Spoken

PSALM 110 - Consolation

Major

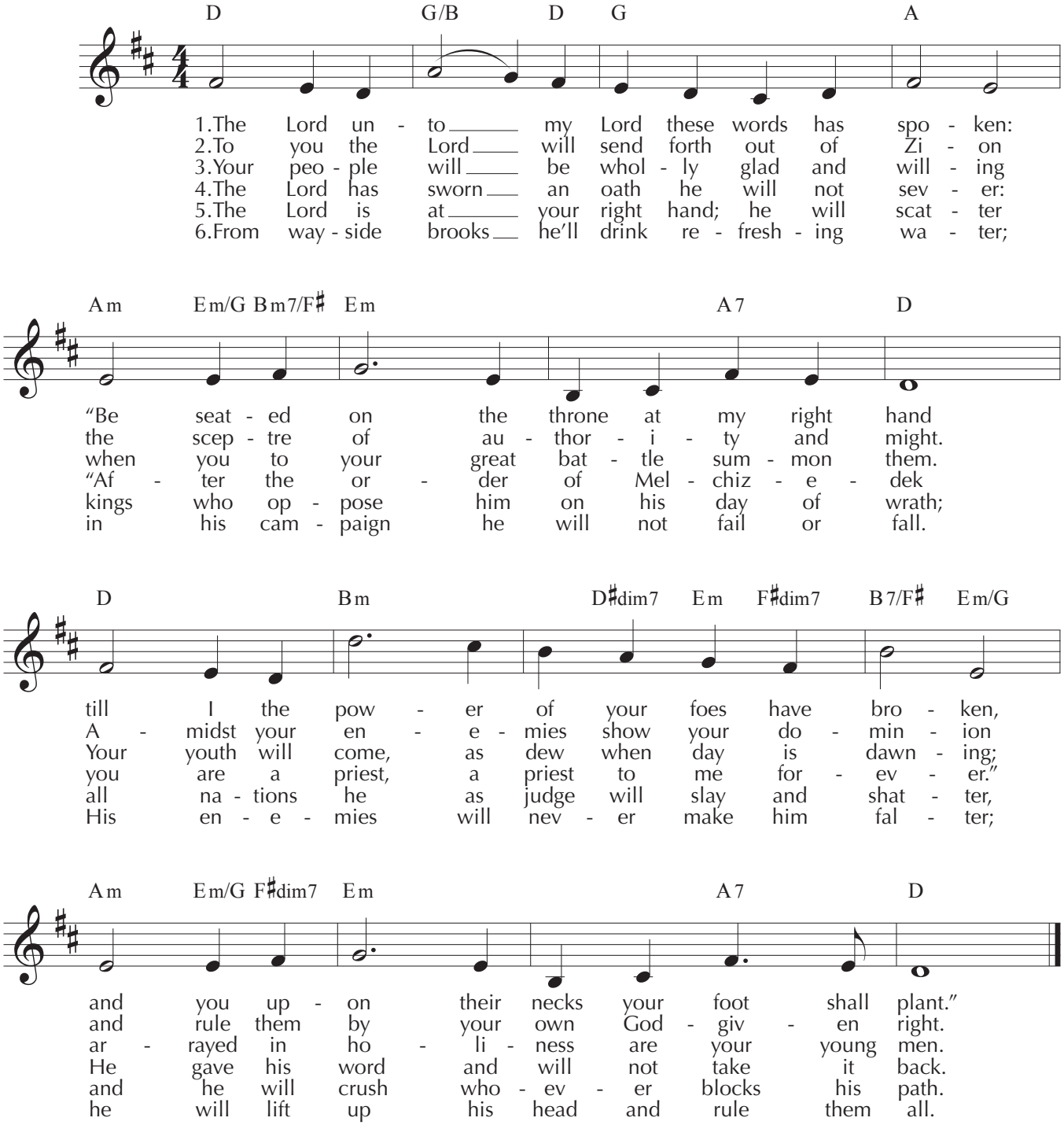

Tune: CONSOLATION - Felix Mendelssohn, 19th cent. (incl. harmonization)
Lyrics: 1972, William W. J. VanOene; rev. - © 2009, Standing Committee of the Book of Praise
Meter: 11.10 D

www.genevantunes.com